

427

~~C. RAY~~
C. RAY
209, Kensington
SWANSEA

Copyright

3

From the Paramount Picture
"BREAKFAST AT TIFFANY'S"

Arranged for Orchestra by
Neil Richardson

1st E♭ Alto Saxophone

Words by JOHNNY MERCER
Music by HENRY MANCINI

427

C. RAY

341

MOON RIVER

From the Paramount Picture
"BREAKFAST AT TIFFANY'S"

209 Kensington
SWANSEA.

Arranged for Orchestra by
Neil Richardson

2nd Eb Alto Saxophone

Words by JOHNNY MERCER
Music by HENRY MANCINI

A

sfz > mp *sfz > mp* *Solo line* *mf*

B

mf

C

Modulation bars (optional) For ending

p *mp*

427
~~XXXXXXXXXX~~

C. RAY

209, Kensington Crescent,
BRANSEA.

MOON RIVER

From the Paramount Picture
"BREAKFAST AT TIFFANY'S"

341

Arranged for Orchestra by
Neil Richardson

1st Bb Tenor Saxophone

Words by JOHNNY MERCER
Music by HENRY MANCINI

MANILA 427

C. RAY

209, Kensington Crescent

MOONSWANSEAR

341

From the Paramount Picture
"BREAKFAST AT TIFFANY'S"

Arranged for Orchestra by
Neil Richardson

2nd B♭ Tenor Saxophone

Words by JOHNNY MERGER
Music by HENRY MANCINI

Handwritten: 427

C. RAY

209, Kensington Crescent

MOON RIVER

341

From the Paramount Picture
"BREAKFAST AT TIFFANY'S"

Arranged for Orchestra by
Neil Richardson

E♭ Baritone Saxophone Music by HENRY MANCINI
Words by JOHNNY MERCER

265

C. RAY

MOON RIVER

209, Kensington Crescent,
SWANSEA.

341

From the Paramount Picture
"BREAKFAST AT TIFFANY'S"

Arranged for Orchestra by
Neil Richardson

Words by JOHNNY MERCER
Music by HENRY MANCINI

1st Trombone

Cup mute >

B

C

1 2

Modulation bars optional For ending

C. RAY

209, Kensington Crescent

MOON RIVER

From the Paramount Picture
"BREAKFAST AT TIFFANY'S"

341

Arranged for Orchestra by
Neil Richardson

Words by JOHNNY MERCER
Music by HENRY MANCINI

2nd Trombone

Cup mute *sfz* *mp* *mf* Solo line

B

C

1 2

Modulation bars optional For ending *p* *mp*

3rd Trombone
Cup Mute

MOON RIVER

4th Trombone

MOON RIVER

COP
MUTE

sfz > mp sfz > mp Solo line mf

3f

1. 2. Modulation bars Optional For ending

p mp

427

~~2~~ C. RAY
209, Kensington Crescent
MOON RIVER

341

From the Paramount Picture
"BREAKFAST AT TIFFANY'S"

Arranged for Orchestra by
Neil Richardson

TOP LINE BOTH
TIMES

Words by JOHNNY MERCER
Music by HENRY MANCINI

* TOP LINE BOTH TIMES * 1st Bb Trumpet

Cup mute

sfz *mp* *mf*

Solo line

A

B

mf

C

sfz

1 2

Modulation bars optional

For ending

p *mp*

265

C. RAY

209, Kensington Crescent;

MOON RIVER

From the Paramount Picture
"BREAKFAST AT TIFFANY'S"

341

Arranged for Orchestra by
Neil Richardson

Words by JOHNNY MERCER
Music by HENRY MANCINI

2nd B♭ Trumpet

Cup mute

sfz > *mp* *sfz* > *mp* Solo line *mf*

A

B *mf*

C

1 2

Modulation bars optional For ending

p *mp*

265

C. RAY

209, Kensington Crescent,
SWANSEA

MOON RIVER

From the Paramount Picture
"BREAKFAST AT TIFFANY'S"

341

Arranged for Orchestra by
Neil Richardson

Words by JOHNNY MERCER
Music by HENRY MANCINI

3rd B \flat Trumpet

Cup mute

sfc *mp* *sfc* *mp* Solo line *mf*

A

B

mf

C

f

1 2

Modulation bars optional For ending

p *mp*

Waltz (Lumpet)
COP NOTE

MOON RIVER

LH1 TRUMPET

MOON RIVER

add. arr. Minim Arr⁹⁵ c 1986

C. RAY

209, Kensington Crescent
SWANSEA.

MOON RIVER

From the Paramount Picture
"BREAKFAST AT TIFFANY'S"

Arranged for Orchestra by
Neil Richardson

Words by JOHNNY MERCER
Music by HENRY MANCINI

Piano

Piano

7. E_b E_b6 A_b A_b7 E_b E_b6 $Fm6$ $G7+G7+b9$
 maj9

$Cm7$ E_b6 $Cm6$ A_b18 A_b9 E_b E_b6
 maj9

C

A_b A_b7 E_b E_b6 A_b A_b7 E_b E_b6 Cm
 maj9

$Fm7$ B_b9 E_b E_b6 $Fm7$ E_b E_b6
 maj9

1

$Fm7$ E_b6 E_b E_b6 $Fm9$ $Fbmaj7$ E_b E_b6 E_b E_b6
 maj7 maj9

Modulation bars optional

$Fm7$ E_b E_b6 $Fm7$ E_b E_b6
 maj7 maj9

For ending

427

C. RAY

209, Kensington Crescent,

SWANSEA

MOON RIVER

From the Paramount Picture
"BREAKFAST AT TIFFANY'S"

~~341~~
341

Arranged for Orchestra by
Neil Richardson

Words by JOHNNY MERCER
Music by HENRY MANCINI

Guitar

Handwritten scribbles
427

C. RAY
209, Kensington Crescent,
SWANSEA RIVER

341

Arranged for Orchestra by
Neil Richardson

From the Paramount Picture
"BREAKFAST AT TIFFANY'S"

Words by JOHNNY MERCER
Music by HENRY MANCINI

Bass

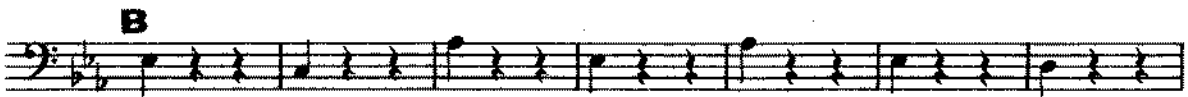

C. RAY

209, Kensington Crescent,

SWANSEA MOON RIVER

From the Paramount Picture
"BREAKFAST AT TIFFANY'S"

341

Arranged for Orchestra by
Neil Richardson

Words by JOHNNY MERCER
Music by HENRY MANCINI

Drums

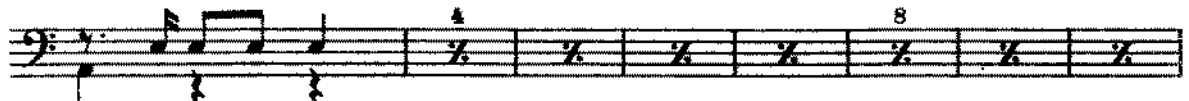
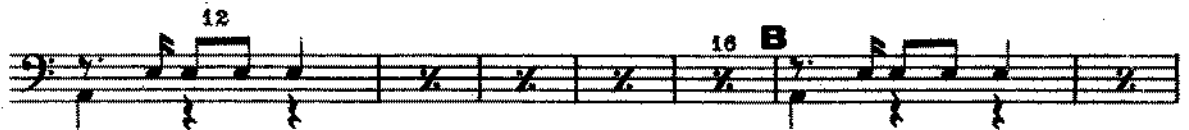
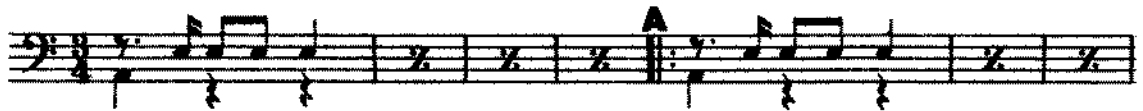

1 Modulation bars optional

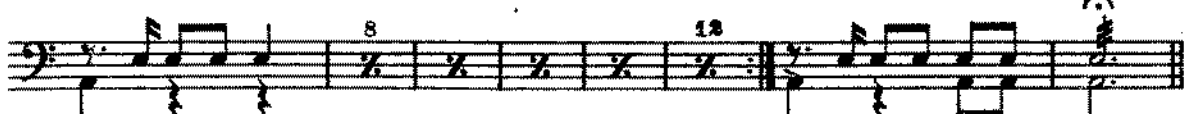

For ending

